m,
GGISTS
AGENTS
IN THE
STATE
ALL THE
Principal
PATENT
MEDICINES,
&c &c
STATES LARGE AND
past,
FAVORABLE RATES as
examination of stock and
IL,
K HOL
MACHINERY OIL
EW YORK,
July9d3m
duty imposed upon the
ht the advice of many phy
s decease as after trying, in
weeks, and in several in
eat, I found to my unutter-
f, my symptoms became
and being told by one that
nined to the Drum medicine
despaired of ever regaining
y and as a last resort stood
pon Dr Czapkay who after
some medicine which almost
full pain and dizziness in my
ht, I resolved to place myself
d by a strict obedience to all
l and become clear and my
in in my back and groins, the
vous reaction of my whole
excitement, the misanthropy
atrust and want of confidence
tudy, and want of resolution
times pleasurable dreams and
discharges, have all disap-
nths after having consulted
By a new life—that life which
mplated to end by my own
of the unfortunate from failing
quacks, I deem it my duty to
rit and skill of Dr Czapkay
o may stand in need of medi
y own experience that once
rmanent cure will be effected
B F FITZMORRY
San Francisco
efore me, this seventh day of
IDDLETON, Notary Public
Wavsville, June 3d, 1855
ancisco—Sir I have used the
do not think I shall need any
ept that I have not entirely
will with the appetite I have
may recollect, since I called at
stitution, as I thought, to learn
you would be able to cure me
ught be able to do something
and head and strengthen my
et exerted and trouble at ev
ow what I expected from my
y complete recovery from the se
those sores and blotches on
my throat, and the entire pu-
ch you said were principally the
hardly tell you which is the
ase, for except not having fully
ll as any man can feel
y dollars over your charge and
If you think anybody will be
etter in the newspapers Be
THOMAS HAYDEN
ncentive to gratitude.
y an honest desire of my heart,
le a case which deserves as much
t of scientific skill but that a
y years ago I suddenly and from
seized with a fit of palpitation
to meet the expenses incident
cal treatment and the disorder
n attempting, as soon became
ve) as to defy the skill of any
while impatient of any delay
without the slightest wish to
in agonies, I at last despised the
learned to look upon all who
shelter me from danger as one
the existence of my miseries
ing, previous to my affliction
cumore was induced to attempt
nd by recommendation called
old him of my circumstances,
him for his services regardless
he undertook my case and with
ure more rest and a perfect
him for the boon which I can say
of my indebtedness I am ever
el to make the same pu
medical advice may find in types
ice can be pla e
MYER YARUNSKY
San Francisco, Sept 3d, 1855
Sworn and subscribed before me this
1st day of August A D 1855
T A GRANT Notary Public
vate Medical Institute, 10 Dupont
below Washington, up stairs the
10th door. The Doctor
ons of the age of nineteen
ed to visit them at any hour
from 9 a m to 9 p m
LOCAL WEAKNESS of the sexual
gans weakness of the kidneys and
urinary passages, debility, dull
of memory, nervousness, self-
self-distrust, love of solitude,
ness in the eyes, pain in the back,
nal irritation, inflammation,
ral debility, seminal emissions,
ghtly dreams, impotency, sterility
ll other diseases arising from
ll indulgence or excesses of the
ans of generation, in either sex,
LIPMAN, M D
Consultation Rooms, No 10 Dupont
below Washington, up stairs
Entrance the first door on the left
Private entrance on Washington
Office hours from 9 a m to 9 p m
Sundays from 9 a m to 1 p m

Morning Oregonian.

VOL II PORTLAND, OREGON THURSDAY MORNING, FEBRUARY 13, 1862 NO. 9.

The Daily Oregonian.

HENRY L. PITTOCK,
Publisher and Proprietor

THE DAILY MORNING OREGONIAN is published every morning, (Sundays excepted,) at the office on Front street, between Washington and Stark streets, and delivered to subscribers in the city at **$1 50 per annum in advance; $5 for six months; $3 for three months.** Advertisements inserted at the usual rates. Job Printing executed with neatness and dispatch.

THE WEEKLY OREGONIAN is published every Saturday morning, at the following rates: Single copy, one year, $3; if not paid within six months, $4; if not paid within the year, $5. Clubs of five, $12; if not paid within six months, $15; if not paid within the year, $20. Office—Front street, between Washington and Stark. P. J. SHAW & CO., Publishers.

ARRIVAL OF THE CORTES!

LATEST NEWS.

Dates from Jan. 13th to Feb. 6th.

We are indebted to S. J. McCormick for the early delivery of late papers; also to Wells, Fargo & Co., and the purser for the following memorandum and passenger list.

Steamship *Cortes*. Capt. Thos. Huntington left San Francisco Feb. 7th, at 2 p. m.—Crossed Columbia River Bar on the 11th at 7 a. m. Arrived at Portland same day at 11 p. m.

PASSENGERS.—Capt. J. C. Ainsworth, H. J. Saxton, C. P. Tilton, D. Sales, Mr. Hattman, Mr. Wasserman, Mr. Wiel, Mr. Deusenberry, Mr. Block, H. Ackerman, J. Barker, H. McKittrick, H. L. Stone, G. S. W. Dwyer, J. P. Birmingham, M. H. Parsons, C. M. Patterson, H. Bettens, W. A. Tibbs, J. Albert, Mr. Goss, Mr. Stoneback & wife, E. Howard, C. Leggett, P. Jarvis, H. Buckley, Lieut. J. W. Fish, J. Hollister, J. M. Miller, A. W. Miller, F. Houston, B. F. Chandler, C. W. Morley, C. S. Harvey, T. Brett, E. Hardy, R. Hall, E. A. O. Payne, W. McRae, O. J. Lyman, T. W. Harden, S. W. Baxter, W. H. Keller, C. Heckman, Mr. Spencer, John Johnson, R. Arnold, R. Pettibone, Mr. Baum, Mrs. Shields & 2 children, Miss Grisw'd, S. W. Jones, H. Norton, J. R. Bogue, J. Wakerman, W. Huntington, W. Richwagen, P. Clouder, A. H. Ide, Dr. White, Miss Bradford, Mrs. E. M. Watts, Miss Clements, Miss Hosey, E. L. Wettergreen, J. A. Shiller, J. Hilliard, C. Harman, Mr. Rosendale, G. Plummer, Miss E. York, T. Herndon, Mr. Davis, R. T. Smith, Mr. Quincy, Mr. Martin, Mr. Protzman, J. E. Teppel, W. Parker, W. H. Oliver, Mr. McMichael, W. E. Judd, W. E. Jackson, Miss A. Palmer, Mrs. Johnson & 2 sons, Mr. Blain & lady, Mr. Knight, A. W. Buchanan, Wells Fargo & Co.'s Messenger) and 350 others.

THE NEWS IN DETAIL.

CHICAGO, Jan. 13—p. m.—The Chicago *Tribune's* Washington special says that a small detachment of the Michigan Fifth had a skirmish with the enemy on Saturday at Polish Run. Our loss one, the enemy's loss two.

Cobb, Smith and Holt will probably be Supreme Court Judges if the new bill becomes a law.

The deputation from Kentucky has been successful in obtaining five thousand carbines.

Treasury notes are five per cent. discount, though gold is five per cent. premium. An Alexandria merchant was arrested on Saturday for refusing to take them at par. Gen. Montgomery released him, but ordered all persons to be arrested who refuse to take Treasury notes at par.

The Cincinnati *Gazette* has news that on Monday last Humphrey Marshall's troops, being cornered by Col. Garfield's forces laid down their arms and disbanded. They burned everything they had except cannon.

Rumors in Washington say that Secretary Smith will resign to be Supreme Court Judge. It is also said that Postmaster General Blair will resign on account of an unguarded letter which he wrote to Fremont. If Blair resigns, Col. Fox will be Postmaster General.

Advices from Mexico state that country is making immense preparations to oppose the allied fleet. Over 100,000 men will be in the field soon.

News from the Mississippi fleet states it at Mayfield, Kentucky, to night.

Gen. Grant and staff embarked on the steamer *Chancellor* this morning, and took the field at Fort Jefferson. Gen. McClernand leads the advance. Gen. Grant says he shall march thirty miles to morrow. A battle is not far off.

CHICAGO, Jan. 16th.—Edward M. Stanton was yesterday confirmed Secretary of War.

Assistant Secretary Fox of the Navy will return to day. He has been for three or four days in New York and Philadelphia overseeing and expediting preparations for a fleet which will speedily sail.

Col. Carr is pushing cavalry force from Rolla to Springfield, Missouri, and is to be joined by infantry. General Siegel still retains his position in the army.

Ice in the river has prevented St. Louis troops from going down to join the expedition.

NEW YORK, Jan. 16th.—Small pox and typhoid fever are occurring in Washington, in Georgetown, in the camps and there is considerable alarm among citizens.

The Committee on Ways and Means this morning, agreed to postpone the one hundred million dollar treasury note bill for the present, and to substitute a bill which provides for the issue of Treasury certificates bearing interest, which will be issued direct to the Bank Commissioners of Several States having more than a million of dollars of United States stocks deposited with the Secretary of the Treasury, as security for the redemption of their circulation. The Ways and Means Committee are holding meetings with the Secretary on the subject.

Washington papers have the report that Fort Pickens is to be Commander-in-Chief.

Secretary Cameron in answer to information called for by the Senate denies ever having issued orders.

The New York *Times'* special says Adjutant General Thomas will soon vacate his place in the Department to assume command of his native State. Gen. Seth Williams will probably be his successor.

The House Committee on Commerce have under consideration a proposition for the establishment of a mail line of steamers from California to Japan, China and the East Indies. Gen. Ward from the Committee is preparing an elaborate report favorable to it.

Gen. Denver is to be transferred from Kansas to the Department of the West, in Virginia.

The forces under Generals Grant and Smith, are at Cairo and Paducah. They consist of nineteen regiments of infantry, four regiments and two companies of cavalry, and seven batteries, besides crews of the fleet, and four regiments on the way from St. Louis. Ice abounds.

CHICAGO, Jan. 17.—The Kansas contested case terminated yesterday. Lovejoy is entitled to his seat. The vote was twenty four to sixteen.

Several war vessels have just started for the Gulf under Commodore Farragut.

The Post office Department fears an attack on the Overland Mail stage by Indians.

News from Fort Leavenworth says 40,000 Union Indians in the Cherokee country were attacked on the sixth instant, by superior forces of Texas Rangers. The Indians were compelled to retreat, and are now in Kansas.

Governor Gamble of Missouri has appointed Robert Wilson, President of the State Convention, to fill one of the vacancies in the U. S. Senate.

In the Illinois State Convention yesterday, resolutions were passed eulogizing the late Senator Douglas, and recommending a suitable monument to his memory. Eloquent tributes were paid to the departed Senator by several members.

The expedition from Cairo into Secessiondom under General Grant is moving rapidly towards Columbus, via Mayfield, Ky., intending to attack by a flank movement. News of a battle may be expected to morrow.

A special to the Chicago *Times*, dated yesterday, says the expedition was within twelve miles of Columbus.

The House Military Committee at a meeting this forenoon, reported a bill reducing the number of Chaplains to one for each brigade, and establishing Hospital Chaplains.

The Armory Committee on the proposed National Armory west of the Alleghany cannot come to any agreement.

General Sigel will probably be made a Major-General.

The New York *Times'* dispatch says the Committee on the Conduct of the War has resolved to advise the immediate passage of a bill to punish with death any person who commits frauds on the Government by which a soldier is bodily injured or selling unsound provisions.

It is understood the contract let out by Secretary Cameron for over a quarter of a million of rifles and carbines, will be ordered annulled by Congress.

A Fort Monroe dispatch, of Jan. 16th, says the remaining vessel of Burnside's expedition left this afternoon. Prisoners of war are expected to morrow to be exchanged and sent North.

News from Fort Pickens January 24, says rebel batteries of Pensacola having repeatedly fired on small vessels, Pickens opened on the rebels' steamer Times, which was landing stores at the Navy Yard on the 1st. Pickens first shot set fire to Warrington. The conflagration continued all night. The place was still burning on the evening of the 2d, when the Rhode Island left.

The British ship Gladiator, with the traitors Mason and Slidell on board arrived at St. Georges Bermuda January 9th and sailed for St. Thomas January 10th, where the rebels would take passage for England.

CHICAGO, January 18—p. m.—There is nothing important from Gen. Grant's expedition.

Cameron was yesterday confirmed as Minister to Russia by vote of 24 to 14.

Senator Trumbull has held the opposition into Collector Barney of New York.

A dispatch has been received from Minister Adams, announcing that the privateer Sumter, after having burned three American vessels, had taken refuge at Cadiz, Spain.

General Siegel has started with an army from Rolla to scour eastern Missouri.

CHICAGO, Jan. 18.—6 p. m.—A Fort Monroe dispatch says General Wool has sent notice to General Huger at Norfolk, to remove the women and children from the city.

It is supposed Burnside's expedition intends to attack Norfolk.

The Chicago *Times* has correspondence from Cairo, Paducah, Lexington and Cincinnati. Gunboats and Federal batteries at Fort Henry up the Tennessee river yesterday. The rebels and the Federal troops, under Grant and Smith, occupied the place.

In the United States Senate January 16th, King of New York presented a petition that lands of confiscated traitors be awarded to soldiers and also to abolish fees and perquisites of office.

CHICAGO, Jan. 18th—p. m.—In the Senate yesterday, Howard, newly elected Senator from Michigan, took his seat.

The House resolution declaring it to be the purpose of Congress to raise by taxation and customs one hundred and fifty millions of dollars annually was adopted. Powell of Kentucky alone voting in the negative.

In the House, in the Philadelphia contested election case, Lehman (Dem.) was confirmed.

The Fortification Bill was passed. It provides for the repair and strengthening of fortifications on the lake frontier.

CHICAGO, Jan. 20.—Ex President Tyler died at Richmond on Friday night.

A dispatch from Washington states that 34 small federal steamers were inside and seven large ones were outside Hatteras.

The Norfolk *Day Book* says a large Federal fleet is in Cape Fear river. It is reported that Roanoke Island has been taken.

Gov. Curtin has been permitted to send eight regiments of infantry and one of cavalry to the Southern coast.

The twelve months soldiers in rebel service will return home when their time expires.

It is said that the French Minister, before the *Trent* affair, proposed to the English government to break up the blockade.

The Unionists defeated the rebels at Somerset, Ky., Gen. Zollicoffer and Bailey Peyton were killed.

Forty rebels with their officers had been captured near Cape Girardeau, Mo.

John B. Henderson, Douglas Democrat, has been appointed from Missouri to Polk's seat in the Senate.

The movement to Columbus was for the purpose of reconnoitering. It is expected that Gen. Halleck will move for Columbus.

The victory at Somerset opens the Cumberland Gap for our troops to move into Eastern Tennessee. The federal success has given joy to the country. A few days will bring news of greater victories.

The rebels at Somerset fled, leaving all their artillery, ammunition, horses, tents and eighty wagon loads of commissary stores. Rebel loss, 350 killed; our loss 150. Zollicoffer's force, 10,000.

Cassius M. Clay is made a Major General. Gen. Stone's name will probably be stricken from the rolls.

Senator Sherman has introduced a bill to cut down the pay of army and navy officers.

Fifteen hundred rebel prisoners are to be sent to the old Illinois penitentiary at Alton.

CHICAGO, Jan. 23.—Secretary Stanton is hard at work at Washington, re-organizing the War Department.

Thirty two clerks were removed from the Treasury Department to day.

The battle at Somerset, Ky., resulted in a great victory to the Unionists. Loyal Tennessee fought gallantly. We have all their cannon. Gen. Thomas is still in pursuit of the fugitives.

A forward movement of a formidable character has been commenced at Rolla, Mo.

Lane with his staff, arrived at St. Louis last night. He will at once proceed to Fort Leavenworth and lead his troops into Rebeldom.

Great dissatisfaction is said to exist among the allied troops in Mexico. The communication between Vera Cruz and the city of Mexico is cut off.

Supreme Court Judge—Swan, of Ohio, vice McLean.

The Norfolk *Day Book* announces that 100 vessels are in Pamlico Sound and 20 steamers outside. No attack had been made on Newbern, but the women and children were leaving. People at Norfolk and Goldsboro much excited.

Senator Johnson, of Tennessee, read a dispatch from Major Hayes, stating in substance as follows: Zollicoffer is indeed dead. I have seen his body, and the victory is overwhelming. The rebels are driven from this entire section of country, and Kentucky will soon be free from traitors.'

The President declared to day that he appreciates the very great services rendered by Gen. Siegel, and that justice will be done him by creating him General of Division.—Colonel Koerner of Illinois will be made Brigadier General.

The Norfolk *Day Book*, of Wednesday, contains the following telegram:

SAVANNAH (Geo.) Jan. 11th.—From forty to fifty vessels are inside of Bay and river, fifteen miles from Port Royal.

None of the Southern papers made any reference to the fight at Somerset, Ky., or to the defeat and death of Gen. Zollicoffer.

The funeral of ex President Tyler took place on the 21st of January.

CHICAGO, Jan. 24.—In the Senate, yesterday, Senator Browning proposed a resolution to inquire into the expediency of passing a foreign enlistment act, to which the Ministry are not naturalized, with a view to their expulsion.

In the House, a bill presented by Colonel Fox, permitting the transportation of newspapers upon the mail by express companies and railroad companies, was passed.

The Senate bill creating two Assistant Secretaries of War, was passed.

In the Senate, yesterday, January 22d, a bill was reported authorizing the President to seize all railroad and telegraph lines essential to the public service.

Wm. M. Latty appointed Senator from Missouri, and Stark of Oregon, have poor prospects of being admitted to their seats.

The following appointments have been confirmed by the Senate:

Will. H. Huntington of Washington, Marshal of that Territory; Samuel D. Howe, of Washington Territory, Indian Agent.

CHICAGO, January 24.—The Navy Department has received dispatches from Flag Officer McKeon, dated Ship Island, Mississippi, January 8th, in which he reports the capture of the town of Biloxi, Mississippi, on the 1st instant by the officers and crews of the steamers Water Witch, New London and Henry Lewis. The male portion of the town had fled and left the women and children. After destroying the battery and capturing the guns and a schooner loaded with lumber, our vessels left.

It is Judge Swan of Ohio, who has been appointed to the Supreme Bench, and not Swan, as telegraphed.

Fort Pulaski has been abandoned by the rebels, and will be occupied by Federal troops. [Doubted.]

James Merrill, a member of the Massachusetts Legislature from Amesbury, was killed to day, at Amesbury station, by Carr.

There has been a great rise in the Mississippi at Cairo. A pontoon bridge at Paducah was carried down stream.

The mortar boats are to be got ready for service. It is thought the expedition with boats down the river will start in a few days.

CHICAGO, January 25, 2 a. m.—Secretary Stanton has issued an order appointing Commissioners to look after the welfare of our prisoners at Richmond and other places. Stanton says that our army must now earn its own living. The soldiers say they only want the opportunity to do so.

By a flag of truce from Columbus, yesterday, the following news is obtained.

The Little Rock (Ark.) *Journal* of January 17th, says that General Frost, who has been on parole as a Camp Jackson prisoner, is now in camp at Jacksonport, with 100 of his adherents, waiting for recruits to join the gallant old chief, Sterling Price [?]

The British residents of Mobile have organized into a company for home defense.

The *Confederate News* of January 18th, has the following item:

Colonel Nealy's regiment and Kennedy's battalion left yesterday for Mayfield Creek, in search of the Lincolnites.

The *News* of January 17th says: "We have been put under information that half a million dollars had been shipped from a certain point and our troops would be paid off."

The same paper says that a number of prisoners escaped night before last, by breaking through the miserable abortion situated on the bank of the river called the guard house.

A letter dated at Richmond January 15th, to the *Appeal* states that John K. Jackson, Colonel of the fifth Georgia Volunteers, has been appointed a Brigadier General and is now in command at Pensacola.

Governor Claib Jackson was in New Orleans, week before last, and made a speech, presenting a flag to Captain De Haven, formerly of upper Mississippi.

Federal money the rebels state to be at 25 per cent. discount at New York.

Not a word is said about Zollicoffer's defeat.

Jeff Thompson has appeared on the Missouri border again. He visited Commerce day before yesterday, completely sacking the houses of Union citizens of that place. An expedition of cavalry and infantry will leave Bird's Point this evening in pursuit of the marauders.

General Price is to be appointed Major General in the Confederate army.

Ben McCulloch is assigned to the command of a Division of Cavalry in Virginia.

The killed and wounded at Somerset is set down as follows: On the Federal side, Tenth Indiana—killed 11, wounded 48. Fourth Kentucky—killed 9, wounded 90. Second Minnesota—killed 0, wounded 15. Ninth Ohio—killed 9, wounded 20.

Dispatches received from Southern papers says it is all a lie that Zollicoffer was whipped. They assert that reports in Northern papers are a mere ruse on the part of Wall street to bolster up Federal securities. The blow will prove a severe one to the South.

In anticipation of the attack on North Carolina by Burnside's expedition a draft has been made for one third of the enrolled militia of eighty three counties. Substitutes will be in demand, says the Raleigh *Register*.

Gen. Halleck has given the St. Louis Secessionsympathizers an inkling of what they may expect if they decline to pay the assessments levied on them. He seized the goods of one of the defaulters, added twenty five per cent. to the original assessment put him out of the State, and then imprisoned his attorney, who sought to replevin the property.

Gen. Sigel is to have an important command on the Potomac.

The House has stricken out of the Senate bill the recognition of Hayti and Liberia.

The bodies of Zollicoffer and Baylie Peyton have been embalmed, and will be sent to Bowling Green by order of Gen. Thomas.

CHICAGO, Jan. 28th.—Secretary Stanton has appointed Bishop Ames and Hamilton Fish Commissioners to examine as to the condition of prisoners held by the rebels. The War Department has ordered that released prisoners receive a full commutation of rations additional to pay.

Gen. Sarcouhia is at Washington in behalf of Mexico and authorized to settle all questions and negotiate treaties with the United States.

Advices from Mexico confirm previous accounts of the union of all parties and an intention to make a common cause against the invaders.

Just From
The cheese which received the premium at the late State Fair, is now for sale as above
Portland, Oct 9 1861 dtf
WHITE,
For a Picture
THE WEATHER IS FINE!
LANGUAGE OF FLOWERS, Morris's Melodies, Tom Tidler, &c.
CHARLES BARRETT'S
Opposite Pioneer Hotel
NEWSPAPERARCHIVE®
NEWSPAPERARCHIVE®

CAIRO, Jan. 27th.—Reports are rife of the capture of the guerrilla chief, Jeff. Thompson.

WASHINGTON, Jan. 27th.—Captain Dyer, Superintendent of the Springfield Armory, is appointed Chief of Ordinance in place of Gen. Ripley.

Vessels continue to pass up the Potomac despite of the rebel blockade.

Potter, Chairman of the Congressional Investigating Committee, made a report to the House this morning.

The Senate, in executive session, confirmed B. B. French as Commissioner of Public Buildings.

Gen. McClellan will appear before the Special Committee on Western Harbor Defences, on Wednesday.

The House Committee on Agriculture will probably report in favor of an Agricultural bureau.

Senator Sumner intends to introduce a bill to-day codifying the United States laws.

The Seventh New Hampshire, now at Washington, is ordered to Tortugas, and will leave soon.

Senator Hale's report censures Secretary Welles and Governor Morgan, and insists that the ninety thousand dollars in the latter's hands be returned to the National treasury.

CHICAGO, Jan. 28.—Letters from Cuba say that the allies are greatly disappointed with their prospects in Mexico, and say that Miramon deceived them.

$3,000,000 worth of cotton has been seized at Port Royal. Three thousand contrabands were engaged in gathering the staple.

More troops are gathering at Annapolis for another expedition.

We have more news from Burnside's expedition. It was delayed by storms. Steamer *New York* was lost on the outside bar of Pamlico Sound—value $200,000; crew saved. Steamer *Pocahontas* went ashore and was lost. Ninety horses lost. The *Grape shot* cut her hawser and went to sea—crew saved. Steamer *Louisiana* remains on the bar. Other disasters are stated. Fair weather had set in, and the schooners of the expedition were making their appearance. The 24th Massachusetts Regiment and Rhode Island Battery had been landed. Seven thousand troops were within the bar with one-half the vessels. Reports say that the rebels may make a stand. Everything appears to be in a satisfactory state.

Gen. G. W. Smith is to command at Manassas, and Beauregard goes to Columbus.

FOREIGN.—We have news from Liverpool to Jan. 12th. The flurry with England has blown over. She is satisfied with the disposition of the affair of the *Trent*. The London *Post* announces a thorough understanding with our Government. The *Daily News* eulogises the course pursued by the Washington Government. The *Times* says that Slidell and Mason were habitual revilers of the English Government; but does not like our *stone* blockade. The *Nashville* remained at Southampton. Nothing was permitted to be done to her to make her seaworthy. The pacific termination of the *Trent* affair has raised stocks in France. The *Moniteur* is very indignant at the destruction of the port of Charleston. The *Journal of St. Petersburg* congratulates Seward on the *Trent* policy and demands that it shall be made a precedent by all European powers.

CHICAGO, Jan. 29.—Prisoners say that the clothing sent for the Union prisoners at Richmond was appropriated by the rebels.

The losses at Hatteras inlet will not seriously interfere with Burnside's expedition.

Extensive frauds have been discovered in the army contracts in Philadelphia.

The New York 37th surprised 30 Texans at Occoquan. The Texans fought until nine were killed.

Letters from Port Royal indicate an early attack on Savannah.

A portion of the rebel force near Pickens has gone to Mobile. That place was considered in danger.

An entire rebel regiment threw down their arms at the battle of Somerset, and would fight the Union no longer. This was followed by companies and individuals.

Gen. Stone will be deposed.

Despatches from Burnside's expedition say that he was preparing to act with the fleet, and it was not believed the rebel force could resist him.

An expedition has been sent to Springfield, Mo. Probably Price will be taken with a—leaving.

WASHINGTON, Jan. 22d.—The Senate passed a bill authorizing the President to take possession of Rail Roads. A joint resolution for secret services passed the House.

An appropriation bill passed, cutting off constructive mileage.

Gurley, of Ohio, in the House, made an attack on the inactivity of the leading General.

FOREIGN.—Liverpool dates to Jan. 16th, say that the *Nashville* was still in Port, watched by the *Tuscarora*—and both were watched by an English frigate.

CHICAGO, Feb. 1.—Gen. Hunter will command what is called "Jim Lane's Expedition."

The House Committee will report a Pacific Railroad Bill.

Savannah advices to Jan. 28th say that Federal steamers are about. Fort Pulaski is said to have six months provisions.

The Governor of Louisiana had vetoed a bill to loan planters seven millions on their cotton.

Ericsson's floating battery has been launched. She will be ready for service in a week.

Frauds are said to have been discovered in purchasing vessels for Government and furnishing supplies for Burnside's expedition. It is reported that vessels were run ashore to prevent discoveries.

The time of enlistment of 30,000 men at Manassas will expire in a month.

NEW YORK, Feb. 1.—Four Federal steamers are now on the alert for the *Sumter*.

It is certain that Beauregard has left Manassas for Kentucky with 15,000 troops.

Great consternation prevailed at Richmond with regard to Burnside's expedition.

In expectation of Burnside's success, the Provisional Governor of North Carolina has ordered Congressional elections in two districts in that State.

CHICAGO, Feb. 2.—Another expedition left Cairo last night.

Notwithstanding what is said about the stone fleet, despatches at the State Department assert a restoration of good feeling in England, France and other Continental States.

Letters from Washington say that eminent bankers are in favor of the legal tender treasury note bill.

NEW YORK, Feb. 3d.—Savannah advices of 31st say that seventeen federal vessels were in Warsaw Sound yesterday and a heavy firing was heard.

Southern papers are much exercised on the subject of re-enlistment of troops, most of their times of enlistment expiring in the spring.

CHICAGO, Feb. 3d.—A rebel flag of truce arrived at Fortress Monroe yesterday says that a heavy firing had been heard at Norfolk for two last days.

An expedition had gone to meet Price at Springfield. He shows no signs of falling back.

There was a heavy firing near Beaufort on the 28th instant.

Fort Pulaski is thoroughly invested and can be taken when Gen. Sherman chooses.

Lovejoy in the House offered a resolution to inquire into the statement that a regiment of Illinois troops had laid down their arms on learning the contents of the report of Secretary Cameron. Laid over.

CHICAGO, Feb. 4.—Orders have been issued to commanders of divisions in Virginia, that all baggage for troops not actually needed be stored in Washington.

Orders have been sent from Washington to New York, that persons who sold improper vessels for Burnside's expedition, refund the money or go to prison.

Secretary Chase approved of the proposition of the House Committee to make Treasury notes a legal tender.

The gunboat Corsage has sailed from Portsmouth, N. H., after the pirate Sumter.

There is a report that the Sumter is cruising near St. Domingo.

The Northern Light brings to New York 570 bales of cotton from Acapulco.

The New York Senate has adopted a resolution declaring that Jesse D. Bright, Senator from Indiana, a traitor, and ought to be expelled.

CHICAGO, Feb. 5th.

WASHINGTON, Feb. 4.—Private letters from Bishop Hughes and Thurlow Weed to Secretary Seward, give a very hopeful view of our relations with England and France.

It had been stated that the French Minister at Washington had been furnished with the formal protest of the French Government at the conduct of the United States Government in looking up the Charleston harbor, and that he would join Lord Lyons in protesting against the act.

The pirate *Sumter* arrived at Gibraltar on the 19th of January. During her passage from Cadiz she burnt an American bark from Messina for Boston; also captured brig *Investigator*, but subsequently allowed her to proceed. Six of the *Sumter's* crew deserted at Cadiz, and made their submission to the American Consul. The captain of the *Sumter* claimed them as deserters, but the Spanish officers refused to give them up. The *Tuscarora* still remained at Southampton.

CAIRO, Feb. 5.—Advices from the expedition up Cumberland river say our forces are within four miles of Fort Henry. Our troops will be landed today, and a battle is expected. The enemy number about 15,000 strong.

General Halleck has agreed upon a system for the exchange of prisoners with Gen. Price.

NEW YORK, Feb. 5.—The *Herald's* Washington dispatch says a flag of truce which arrived day before yesterday brought a message from Jeff. Davis to the President, announcing that if the Federal Government permits rebel bridge burners to be hung under Gen. Halleck's orders, Federal prisoners Corcoran, Lee, Wilcox, and others, held as hostages for the safety of rebel privateersmen, shall be immediately hung in retaliation. A Cabinet meeting considered the subject, but the result has not transpired.

WASHINGTON, Feb. 5th.—Fort Monroe will be strengthened by heavy columbiads and Dahlgrens, and prepared for any emergency.

Gen. Stone has not yet been removed, nor arrested, as alleged.

Gen. Scott will soon leave for Key West, where he will spend the remainder of the winter and spring for the benefit of his health.

Congressional.

The House went into Committee of the Whole on the Treasury Note Bill. Morrill spoke at length against the bill. He said: "We can close the war by the 30th of July, as well as in 30 years: McClellan must harvest his advantages within the next 90 days: otherwise, he may be gazetted a gentleman, but not a general."

The debate was all on the "legal tender" clause of the bill.

CHICAGO, Feb. 6.—Advices from Washington of the 5th inst., state that Senator Bright was expelled from the Senate on that day.—The galleries were densely crowded, and the audience expressed satisfaction at the result.

Previous to the expulsion, Mr. Bright spoke at length in his own defense. He left the chamber before the vote was taken.

Those who voted against Mr. Bright's expulsion were Bayard, Cowan, Carlisle, Harris, Kennedy, Latham, Nesmith, Pearce, Powell, Rice, Saulsbury, Tenbyck, Thompson and Willey.

The Committee on Commerce reported adversely to abrogating the Canadian Reciprocity Treaty, and advocate the enlargement of its commercial relations. The report was committed for further action.

The Secretary of the Treasury addressed another note to Mr. Spaulding, to-day, urging immediate action on the Treasury Note Bill. Arrangements have been made by the opponents of the Bill for a substitute, consolidating the leading features in propositions of Merrill, Vallandingham and Cowan.

The Washington special dispatch to the New York papers, says that a majority of the Senate are opposed to the passage of the Treasury Note Legal Tender Bill. The House is also closely divided on the same.

NEW YORK, Feb. 6.—The Assistant Quartermaster of the Burnside expedition is here chartering more steamers and sailing vessels, in which to forward ordnance and commissary stores. He reports the health of the troops good.

Private advices from Kansas state that Gen. Lane has announced he visited the State only as a member of Senate Military Committee. He has not accepted the commission as Brigadier General.

The report that General Scott was going to Key West is stated to be incorrect.

The New York *Times'* correspondent at Paris says secret documents from Jeff. Davis' Envoy have been furnished to the Governments of France and England, which give full details of the resources of the Confederacy, and point out the advantages which France would derive by aiding the establishment of the Confederacy.

WASHINGTON, Feb. 6.—The special despatch to the New York *Herald* states that Mr. Malcolm Parker, Consul at Honolulu, has arrived, and informs the Government that a gentleman from Hawaii was sent to England, to negotiate for annexation of the Sandwich Islands to Great Britain.

The bill making appropriation to support the Military Academy has passed.

The amendments of the Military Committee bill, defining the physical qualifications of army officers, was also passed.

Foreign News.

Mr. Mackay, Member of Parliament has delivered a speech to his constituents at Manchester, that the European powers should not interfere between North and South, by recognizing the Southern Confederacy and breaking the block-ade, which attracted some attention. The London *Times* in an editorial upon it, says: "Let France and England look at the matter as little as possible, and let events work themselves out. It will not be long, it may indeed be doubted whether our interference would not rather retard than hasten the opening of the ports. Let us then pursue an honest policy by standing quietly aloof." The Manchester *Guardian* argues in the same strain.

The *Morning Post* says matters in America are evidently approaching a situation in which the de facto Government of the South may claim consideration in Europe. Other journals say that if, in spite of remonstrances, it persist, other ports are served like Charleston, England and France will have nothing left but to interfere.

The Liverpool *Post* emphatically declares that the civil war must be stopped by mediation, if possible, by force if necessary.

It is reported that the initiative steps in relation to raising the blockade ineffectual will be taken by France.

The London *Times* condemns the demonstration against the stone blockade of Charleston.

QUEENSTOWN, Jan. 23d.—The question of European intervention in the civil war of America is being canvassed in a much more friendly spirit.

The Battle at Somerset, Ky., and Great Federal Victory.

The battle at Somerset, Ky., occurred Sunday evening, January 19th. The rebels were repulsed and hotly pursued by General Thomas to their encampment at Mills' Springs, twenty-six miles from Thomas' position, where they crossed the Cumberland. Our forces followed up close to the enemy's intrenchments on the north bank of the river, and laid in front of them all night, expecting to storm them in the morning, but in the night the enemy managed to go across the river in barges and boats. They left everything behind, including artillery, ammunition, horses, tents, Quartermaster's commissary, and medical. The Federal troops took possession of the enemy's intrenchments early Monday morning. On the battle field, after the rebels fled, two hundred dead and wounded were picked up, and among them General Zollicoffer and Colonel Peyton, Jr.—General Zollicoffer was found mortally wounded, in a wagon. Our loss is not definitely known, though considerable. The Tenth Indiana had seventy killed and wounded. The entire rebel loss was two hundred and seventy-five killed. Kentucky and Cumberland Gap is now open for our troops to march into East Tennessee. The Federal army in Southeastern Kentucky have met with signal success, which event has created joy throughout this country. We can now feel as if the war were being waged in earnest.

Further particulars of the victory, at Somerset so far as learned are as follows: General Thomas has been for some weeks in southeastern Kentucky with his division, composed of about 8,000 men. Of this force Gen. Schoeff's brigade was thirty miles from Gen. Thomas' headquarters; Col. Morrison's Indiana brigade was twenty miles distant. But learning from a messenger that Zollicoffer contemplated an attack, Morrison marched all the distance Saturday night through rain and sleet, and arrived at Thomas' headquarters three hours before the battle commenced. His men, though tired and hungry, plunged into battle and fought like tigers. General Schoeff's brigade did not arrive until after the enemy had fled. Among the regiments most actively engaged in the fight were the Ninth and Tenth Indiana, Ninth Ohio, Second Minnesota, Fourth and Tenth Kentucky and Eighteenth Regulars. The battle raged with great energy for nearly three hours, when Zollicoffer and Peyton being killed, and our artillery pouring such volleys of death into their ranks, the enemy fled in great confusion. Before the General fell the enemy fought desperately, as the number killed in our ranks will testify. Gen. Thomas continued to pursue until night set in. Our forces followed the rebels, who ran before them in the wildest confusion like a flock of frightened sheep, close up to their intrenchments on the north bank of the river. In front of these they laid all night expecting to storm them in the morning; but with the aid of boats and barges, the enemy managed to get across the river before daylight. They left behind them all their artillery, ammunition, horses, tents, and eighty wagon loads Quartermaster's, Commissary and medical stores, which fell into our hands. Our troops had possession of their intrenchments early Monday morning. After reaching the opposite side of the river, the rebels dispersed in all directions.

So far as ascertained the rebel loss is 350 killed and wounded; our loss 150 killed and wounded. Zollicoffer's force was 10,000.

The yacht *Templar* went ashore in Fox Bay, Puget Sound, on the night of the 23d, a wreck.

The Daily Oregonian.

OFFICIAL PAPER OF THE CITY.

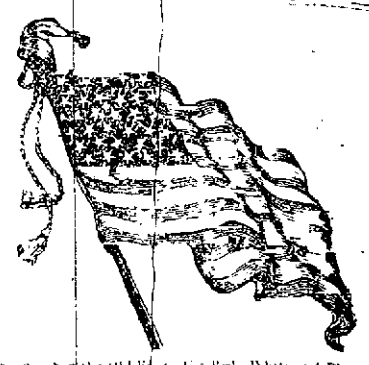

North, for the Old Flag—Red, White and Blue.
With the stars of Liberty Resplendent
A free constellation of States United,
Whose every thought breathes Peace and Love.

TUESDAY MORNING, FEB. 13, 1862.

The News.

Our columns are filled with Eastern news brought by the *Cortes*. It is of a very satisfactory character. The movements of the Union forces, in every direction, seem to be successful. The destruction of Zollicoffer's army and the opening of East Tennessee to the Unionists, is a most gratifying event. The great plan of the campaign is now being carried into effect.

We are glad to see that men, who in the hour of their country's trial, have been engaged in swindling the Government, are likely to be exposed and punished. We like the proposition in Congress, to provide by law for hanging swindlers.

We shall soon hear of great events on the Atlantic coast of the rebel States, in the Gulf States, and on the waters of the Mississippi.

Our relations with European States seem to be unchanged. The presses of Europe in the employ of Secession, are doing what they can to encourage a recognition of the Confederacy. We are not pleased with the policy of some of these powers. "A book of nonsense is written."

News from Mexico, via Acapulco, shows that the conquest of Mexico by the Spaniards is not likely to be accomplished easily. They met with a severe defeat at the National Bridge. We have taught these Mexicans how to fight, and they have proved apt scholars.

Items.

The Breckinridgers have had a meeting at Corvallis. The Knights sat with closed doors. They have called a Convention to be held a week after the Union Convention; at which they will determine whether to bring out a ticket or to go into a campaign under the guerilla system.

That sterling democratic paper the Boston *Post*, says that appointment of Stark as Senator was an insult to every Union man on this coast.

Senator Nesmith writes that he shall endeavor to procure appropriations for military defences at the mouth of the Columbia river and on the Umpqua.

The ship *Coquimbo*, from San Francisco, went on shore on Smith's Island, in Puget Sound, on the 22d, and became a total wreck. The crew escaped to Port Townsend.

The *Eddy Harris*, from Westminster, arrived at Victoria, on the 26th, with $80,000 in gold dust.

MEXICO.—A courier had arrived at Acapulco by way of the city of Mexico, from Vera Cruz, bringing intelligence of the defeat of the Spanish army in a severe battle at the National Bridge, near Vera Cruz. The battle lasted five hours. The Mexican forces were commanded by General Uraga.

A gentleman arrived by the *Golden Age*, informs us that the Mexican authorities had dismantled the fort at Acapulco, burying the larger guns and planting the smaller ones on the hills in the rear of the town. No provisions will be allowed to be brought into the city when the combined fleets shall arrive. This is about the first of military operations on the Western coast in connection with the tripartite invasion.

NEW TO-DAY.

TRACY & CO.'S EXPRESS

—WILL leave for the—

Dalles, Walla Walla, Nez Perces,

—AND—

Salmon River Mines

—ON—

To-Morrow, Friday, 14th Instant,

At 6 o'clock, A. M.

For Victoria.

THE STEAMSHIP

CORTES,

THOS. HUNTINGTON, Commander

Will sail for Victoria on

Friday, February 14th, at 4 P.M.

Returning will sail from Portland

For San Francisco

On or about Wednesday, Feb. 19.

For freight or passage, apply to

RICHARDS & McCRAKEN, Agents.

NEWSPAPERARCHIVE®

Oregonian

OF THE CITY

Red Wine ... Bo...
X ...
...
...

AG ...R B ... Sno...

EWS

... with Eastern news
... is a very satis...
... in accounts of the ...
...direction secured ...
...ue ... / the for...
...of East Tennessee to ...
...ed ... ing event ...
...mpaign is now being ...

...ans men who in the ...
... trial, have begun en...
...overnment are likely ...
...ished We like the ...
... to provide by law for ...

... great trade on the ...
...el States to the Gulf ...
...of the Mississippi ...
...European States secure ...
... presses of European ...
... are doing what they ...
...gnition of the Confed...
...eed with the policy of ...
... "A book of remem-...

...w Acapulco, shows ...
...xico by the Spaniards ...
...plished easily They ...
...ffered at the National ...
...ught these Mexicans ...
...have proved apt schol...

...ave had a meeting as ...
...ite sat with closed ...
...d a Convention to be ...
...nion Convention, at ...
...ine whether to bring ...
...o a campaign under ...

...atic paper the Boston ...
...ment of Stark as Sen...
...very Union man on ...

...tes that he shall en...
...propriations for military ...
...of the Columbia river ...

... from San Francisco ...
...h's Island, in Puget ...
... became a total wreck ...
...rt Townsend ...
...from Westminster, ar...
...e 26th with $80,000 ...

...ad arrived at Acapulco ...
...exico, from Vera Cruz ...
... the defeat of the Span...
...battle to the National ...
...ss The battle lasted ...
...ican forces were com...
...nga, ...
...t by the *Golden Age* ...
...exican authorities had ...
...Acapulco, burying the ...
...ng the smaller ones on ...
... the town. No provis...
...o be brought into the ...
...ed fleets shall arrive ...
...of military operations ...
...n connection with the ...

...O-DAY.

...'S EXPRESS
... for the—
...alla, Nez Perces,
...
...ver Mines,
...
...ay, 14th Instant,
...ck A M
...
...ictoria.
...MSHIP
...ORTES,
... Commander
... victoria on
...y 14th, at 4 P.M.
...
...and from Portland
...Francisco
...dnesday, Feb. 19.
...ly to
...DS & McCRAKEN, Agents

The Daily Oregonian.

CITY.

The MORNING OREGONIAN has a larger SUBSCRIPTION LIST than any other Daily published in this City.

[illegible]

Washington Territory

The Legislature adjourned on Thursday the 29th January We give the important acts passed by the body

Relative to the navigation of Chehalis river

Authorizing O Bingham to establish a ferry across Snake river

Sanford Owens to construct a bridge across South Clearwater

J Messenger and W H Manly to keep a ferry on Snake river

S Haven to keep a ferry on Snake river

Lewis and Frush to keep a ferry on Columbia river

W W De Lacy and S J Hurd to keep a ferry on Snake river

W W De Lacy to keep a ferry on Salmon river

Lyman Shaffer and W F Bassett to keep a ferry on South Clearwater

G A Tychel to grade the Bluffs on Snake river and keep a ferry

W Greenville to keep a ferry on Salmon river, near the mouth of Slate creek

R Holmes and J Clinton to keep a ferry on Snake river

John Quinn fuller to keep a ferry on the main Clearwater

To amend an act incorporating the Oregon Steam Navigation Company

To provide for the payment of the Government Tax.

It will surprise many that the two houses rejected the following resolutions, offered in the House by Mr Grinwold

Resolved, That all sectional divisions can in better be dealt with the Union without it and that all pretexts for its solution of the Union are unsound and unmaintainable

Resolved, That the alacrity with which the masses of the people rush to the rescue of the Union declares them worthy of their lineage and birthright and makes us the most distant limb of the Union forever their debtor

Resolved That the Union has been so incorporated in our institutions, and our institutions with the Union that the dissolution of the one would seriously endanger the permanence of the other

Resolved, That Washington Territory true to herself and true to the Government which protects her will not be found wanting in devotion to the Union fidelity to the Laws and Constitution or in the respect for and support of Mr Lincoln's administration so far as it is engaged in maintaining the one and supporting the other

Resolved, That a copy of these resolutions be sent to our Delegate in Congress Wm H Wallace

The patriotism of men may well be doubted who voted against these resolutions

MARRIED:

At the residence of J M Strobridge, Esq by the Rev T H Pearne on Wednesday Feb 5th Mr J Pomeroy to Miss Jennie A Waterman both of this city Compliments and cake acknowledged

Spiritual Lecture.

A T the urgent solicitation of numerous citizens, a Lady resident of this City will deliver a Lecture in the Trance State at the THEATRE on

Thursday Evening, 13th Inst,

at 7½ o'clock

Tickets of admission FIFTY CENTS

May be procured at Burrett's and M C Cruick's Book Stores, at Randall's Music Store, and at the door on the evening of the Lecture feb1 2t

FIRST ANNUAL BALL.

—OF—

Multnomah Fire Engine Co. No. 2

Will take place at

ARMORY HALL,

ON

WASHINGTON'S BIRTHDAY EVE,

FEBRUARY 21ST, 1862

Committee of Arrangements.

A. B HALLOCK JOS BUCHTEL S SKIDMORE, A J BUTLER BEN J NORDEN

Honorable Managers.

JOSEPH WEBBER,

P C SCHUYLER, Jr F G RANDALL WM DELLINGER A M BIERDORFF O City CHAS HOWELL, Salem

Floor Managers.

JOS. BUCHTEL C P FERRY T A DAVIS

Committee on Invitations.

C. P FERRY B F GOODWIN A B FLEET

☞ Tickets can be procured of

A J BUTLER I WATERMAN
S SKIDMORE F EASTABROOKS

LOVE AND FUN!!

REMEMBER

The 14th of February!

THE NEWEST STYLE OF

SENTIMENTAL AND COMIC

VALENTINES!

Can be had at the

FRANKLIN BOOK STORE,

Front street, Portland.

ja21

For Coughs.—The sudden changes of our climate are sources of PULMONARY, BRONCHIAL, and ASTHMATIC Affections [illegible] that simple remedies let the Cold [illegible] Bills and Examinations when taken in the early stages of the disease should at once be had to [illegible] Brown's Bronchial Troches are [illegible] the Cough [illegible] Pharmaceutical [illegible] this country [illegible] attack may be [illegible] world [illegible] and [illegible] all that [illegible]

HODGE & CALEF.

WHOLESALE AND RETAIL DEALERS IN

DRUGS AND MEDICINES,

PAINTS, OILS,

WINDOW-GLASS,

WHITE LEAD, VARNISHES,

Brushes, Painters' Materials, &c.

ALSO

CAMPHENE KEROSENE COAL OIL

—AND—

Coal Oil Lamps.

WE HAVE NOW IN STORE LARGE INVOICES OF Goods in our line bought of manufacturers in New York which we will direct the attention of dealers throughout the State.

Our extensive facilities for purchasing will enable us to supply the

Best of Goods at VERY LOW RATES.

HODGE & CALEF,

Wholesale Druggists

Oct 15, 1861 Front street, Portland, Oregon

PORTLAND

Plumbing, Gas & Steam Fitting

ESTABLISHMENT,

Front street,

OPPOSITE MANSFIELD'S AUCTION HOUSE

ON HAND AND CONSTANTLY RECEIVING FROM the East—

Cooking Ranges,

Hot Water Boilers,

COPPER TIN AND PLANISHED

Bath Tubs,

Square and Angular Black Walnut Counter Sunk

MARBLE-TOP WASH STANDS

COLD AND HOT AND COLD

Water-Showers,

SILVER PLATED BASIN COCKS,

Marble Wash-Basins.

FORCE AND LIFT PUMPS,

Hydraulic Rams,

Non-Freezing Hydrants,

Water Closets,

&c., &c., &c.

☞ Persons wishing to introduce Cold or Hot and Cold Water into their premises either plain or ornamental would do well to give me a call

C. H. MYERS.

Portland Jan 3, 1862

MILLER & KUEHN,

PRACTICAL WATCH-MAKERS,

and Jewelers,

Corner of First and Alder Streets,

PORTLAND OREGON

MILLER & KUEHN wish to respect fully inform the citizens of Portland, Oregon and Washington Territory that they have associated themselves in the above business with a very select assortment of

Fine Gold and Silver Watches, Diamonds, Jewelry, Silver and Plated Ware, and Clocks of all styles,

Which we offer to sell lower than any other house

Fine Watches Chronometers and Clocks will be

Repaired with the Utmost Care

and promptness and warranted to give entire satisfaction

Solid Jewelry manufactured in the best and latest styles

Engraving Executed with neatness and dispatch

All our work warranted for one year

J B MILLER
C H KUEHN

Portland Jan. 13 1862

HARKER BROS.,

Agents for

MESSRS. KIEL & CO.'S

Buckskin Gloves,

MITTENS AND GAUNTLETS,

ARE NOW PREPARED TO OFFER TO THE MERchants and business of Oregon California and Washington Territory all the different styles and qualities of that celebrated manufacture The material of the above articles having been tanned in Fish Oil, rendering it very pliable it the hands a balmist

WATER-PROOF,

and the style and workmanship turned in Mits are having

TAKEN A PREMIUM

at most first States Fairs and the Worlds Fair in New York over all competition we can with confidence recommend them as the very best article of the kind manufactured in the United States

PERSONS GOING TO THE MINES and all others desiring durable articles should not fail to supply themselves with these PREMIUM GLOVES and thereby show its position to

Encourage our Oregon Manufacture.

Ja20 HARKER BROTHERS

New Store! New Goods!

J. HAAS & CO.,

WHOLESALE AND RETAIL DEALERS IN

BOOTS AND SHOES,

SHOEMAKERS'S TOOLS,

AND FINDINGS,

Front street, near Alder.

ALL [illegible]

WE BEG LEAVE TO INFORM THE PUBLIC that we have just [illegible] a large stock of

LADIES MISSES AND CHILDRENS

Sewed Congress Gaiters, Shoes, Balmorals, (and the new style) Slippers, Buskins, &c.

MENS AND BOYS

Calf, Kip, Ingrain & Rubber Boots, Shoes, Gaiters, &c.

BUNKERS [illegible] Sewed DRESS BOOTS always [illegible]

Parties fitting out for the Mines

will do well to call [illegible] stock of

NAILED AND RUBBER BOOTS.

We [illegible] SHOEMAKERS' TOOLS and FINDINGS [illegible] advertising ourselves purchasers

☞ **Please give us a call.**

ja8 J HAAS & CO

Can Confidently Recommend Brown's Bronchial Troches to Public Speakers and Singers, as they will relieve Hoarseness or Sore Throat following Colds, and restore the Voice to its natural clearness and power.

BROWN'S BRONCHIAL TROCHES

PUBLIC SPEAKERS, and SINGERS.

Are aware of the importance of allaying Coughs Colds or Irritation of the throat previous to Singing or Speaking, will find the use of these Troches for a few hours before beginning, will enable them to sing or speak with perfect freedom and clearness. *Brown's Bronchial Troches* are a simple combination of ingredients long used in this country and are offered to the public only after many years trial.

BROWN'S TROCHES That troublesome cough in many instances can be relieved by a few doses of these Troches, and consumption thereby prevented. Public Speakers and Singers will find them useful in clearing the voice when taken before using.

BROWN'S TROCHES Are recommended by Physicians and Public Speakers throughout the country as containing the active principles of those remedies most useful in Pulmonary Complaints, and as being more convenient than Cough Mixtures, Balsams, Syrups, &c., which cannot be carried in the pocket, and are liable to spoil by change of climate. Sold by druggists throughout the world at 25 cents per box

FOR [illegible]!

THE OREGON STEAM NAVIGATION CO.'S STEAMERS

Will run on the COLUMBIA RIVER as follows:

THE STEAMER

JULIA,

WOLF.....Commander.

Will leave PORTLAND every

Monday, Wednesday and Friday,

at 6 A. M., connecting with the Steamer

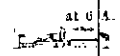

IDAHO,

McNULTY.....Commander,

At the CASCADES

For DALLES CITY,

Arriving same day.

NEW STEAMER

TENINO,

WHITE.....Commander

Will leave DESCHUTES for

WALLULA,

EVERY TUESDAY,

Returning leaves Wallula every Thursday, at 5 A. M.

Passage from Portland to Dalles.....$8 00
Portage at Cascades, extra.
Animals, from Portland to Dalles.....5 00
Passage from Deschutes to Wallula.....15 00

NO EXTRA CHARGE FOR MEALS.

J. C. AINSWORTH,
Pres't O. S. N. Co.

Aug 25, 1861-dtf

E. D. SHATTUCK,

ATTORNEY AND COUNSELOR AT LAW,

Office in Starr's Building,

Front street, corner of Stark, Portland, Oregon.

May 7th, 1-dtf

WM. H. WATKINS,

PHYSICIAN AND SURGEON,

Office on Front Street, between Washington and Alder,

july2tf PORTLAND, OREGON.

BUCHTEL & CARDWELL'S

PHOTOGRAPHIC GALLERY,

FIRST STREET IN SHELBY'S BUILDING.

DOUGLASS W. WILLIAMS,

Real Estate Agent

HAS REMOVED HIS OFFICE TO THE STORE OF **ROBBINS, CHITTENDEN & CO.,** Front street, opposite Vaughn's Wharf, and is prepared to attend to

PURCHASING and SELLING REAL ESTATE,
RENTING HOUSES,
COLLECTING RENTS AND DEBTS,
MAKING DEEDS AND MORTGAGES, and
SEARCHING THE RECORDS FOR TITLES OF LAND, &c.

Has also Commissions from the Governors of the State of California and Washington Territory to take the acknowledgment and proof of the execution of Deeds, and administer oaths to be used in said State and Territory.

Sept. 10, 1861-dtf

CHARLES H. MERCER,

WHOLESALE AND RETAIL

STEAM CANDY MANUFACTURER,

No. 518 Kearny Street, between Sacramento and California,

SAN FRANCISCO.

STEAM FACTORY—Second bet. Mission and Natoma

All Orders promptly attended to.

Cartage Free to all parts of the City, wharfage excepted.

oct7ddkm

HENRY LAW,

Commission Merchant

AND PRODUCE DEALER,

Next door to M. Maxfield's Auction House,

Front street, Portland.

FLOUR, FEED AND PRODUCE OF ALL KINDS CONstantly on hand and for sale.

Also, a complete assortment of EASTERN and OREGON WAGON TIMBER for sale.

Consignments of Produce solicited. feb1dtf

JAGGER & CO.,

WHOLESALE DEALERS IN

HARDWARE, DRY-GOODS, GROCERIES, LIQUORS AND GENERAL MERCHANDISE.

LEWISTON, W. T.

Sept. 9, 1861-dtf

DR. J. C. GLENN,

DENTIST,

CAN NOW BE FOUND AT HIS OFFICE IN Portland, fully prepared with a large assortment of superior Dental Materials, just received from New York, to perform all the operations in his line which he may be called on to perform at reasonable rates.

Jan. 9, 1862-dtf

Cowlitz Market,

FIRST STREET,

Next Door to R. Pittock & Co.'s, Portland, Oregon.

CATLIN & FOWLER.....Proprietors.

THE Proprietors most respectfully announce to the citizens of Portland, and the people generally, that they will constantly keep at their market the very best and choicest quality of

Beef, Pork, Mutton and Veal,

and every variety of

VEGETABLES.

Cash paid for Butter, Lard, Eggs, Chickens, Turkeys, &c.

By strict attention to business and fair dealing we hope to merit and receive a liberal share of public trade.

SETH CATLIN, Jr.,
JESSE FOWLER.

nov19tf

Removal.

CITY MARKET!

First st., between Morrison and Yamhill,

J. & I. BERGMANN, PROPRIETORS,

IS REMOVED TO THE NEW AND handsome building near the old stand, where his old customers will find the choicest Meats of all kinds, such as FRESH BEEF, PORK, MUTTON, VEAL, SALT MEATS, &c.

GIVE HIM A CH

Portland, June 15, 1861. dtf

DUFUR'S

Premium Cheese

IS ONLY FOR SALE IN THIS CITY BY

R. PITTOCK & CO.,

Corner First and Morrison streets, and Front street, opp. Lower Steamship Landing.

This cheese which received the premium at the late State Fair, is now for sale as above.

Portland, Oct. 9, 1861-dtf

GO TO BUCHTEL & CARDWELL

For a Picture

WHILE THE WEATHER IS FINE. PICTURES ARE THE BEST IN OREGON.

J. G. FRISCH. WM. REICHEL. THOS. TAYLOR.

J. G. FRISCH & CO.,

Importers and Wholesale Dealers in

Wines, Liquors, Cordials, &c

413 Clay street,

SAN FRANCISCO, CAL.

SOLE AGENCY FOR

DR. HUFELAND'S

CELEBRATED

SWISS STOMACH BITTERS.

(First Premium.)

The world-renowned reputation, together with the extensive and increasing demand for Dr. HUFELAND'S SWISS BITTERS will at once recommend them to the favorable notice of all connoisseurs and lovers of A GOOD AND HEALTHFUL TONIC AND INVIGORATOR. As a Purifier of the Blood, acting surely yet gently on the secretions of the Liver and Kidneys, they are unsurpassed, and must ingredible drink.

jan4dtu

To Merchants and Shippers.

PORTAGE AT OREGON CITY.

THE MERCHANTS AND SHIPPERS of the Willamette Valley are notified that

BARSTOW & FRAZER

are now prepared with plenty of teams and careful drivers to pass freight over the Portage between Oregon City and Canemah as fast as could be expected.

One of us will be at all times at each end of the route, to attend to the forwarding of the freight, so as to prevent any unnecessary delay.

Oregon City, Oregon, Jan. 1, 1862.

[Eugene City, Corvallis, Albany and Salem papers copy.]

WANTED.

A SMALL COTTAGE located within ten minutes walk of this office, containing four or five rooms for a small family; no children. For further particulars apply at the Oregon Farmer office, Front street.

Portland, February 10th, 1862

"THE CENTRAL."

Front street, corner of Alder,

J. BOTHWELL.....Proprietor.

THIS Saloon is newly built and fitted up expressly for the business, with new and tasteful apartments. The bar will be found always stocked with the choicest

Wines, Liquors and Cigars

to be found in this city, and dispensed in approved style.

Having long been a resident of Portland, and consequently well known, the proprietor deems "flourishin" comment unnecessary, and only asks the patronage of the public on the merits of the house. Call around, one and all.

Portland, Dec. 18th, 1861

Notice.

HAVING received a supply of NEW ENVELOPES of the denomination of three cents, I am now prepared to exchange the same for six days for an equivalent amount of the old issue of the same denomination. After the expiration of that time the old stamped envelope will no longer be received in prepayment of postage at this office.

H. W. DAVIS, P. M.

Post Office, Portland, Feb. 7th, 1862.

THE EMPIRE RESTAURANT

AND HOTEL,

Dalles City, Oregon.

THE SUBSCRIBER HAVING LATELY OPENED the above establishment, desires to inform his friends and especially **those bound to Salmon river,** or any other portion of the mining region, that he is now prepared to supply them with every delicacy which the markets afford.

He hopes by strict attention to cleanliness and the wishes of his patrons, to secure a continuance of their favors.

Meals served at all hours.

THOMAS SMITH, Proprietor.

Nov. 19, 1861. 6dm

EDWARD A. MORSE & CO.,

IMPORTERS AND DEALERS IN

Doors, Windows and Blinds,

WOULD INFORM THE TRADE in Oregon and Washington Territory that they have opened a new establishment for the sale of DOORS, WINDOWS and BLINDS of every description.

One of the partners residing in Boston (who has shipped the above Goods to this market since 1849), enables us to keep a thorough and extensive assortment, which we will sell at as low prices as any in this market.

Parties sending for goods by letter can rely on having the same at as low prices as if ordered in person. Orders by letter or otherwise will be promptly and faithfully filled.

We also attend to the buying and selling of other merchandise.

EDW'D A. MORSE & CO.,
11 and 13 California st., and 114 and 116 Market st.,
San Francisco.

And JOHN HALL, 177 Broadstone st., Boston.

Jan. 4, 1862-daw3m

GEO. W. CHAPIN & CO.,

Lower side of Plaza, near Clay street,

SAN FRANCISCO,

EMPLOYMENT OFFICE AND GENERAL AGENCY.

Furnish all kinds of help for Families, Hotels, Farmers, Mining Companies, Mills, Factories, Shops, &c., &c.

Also, have a REAL ESTATE AGENCY, and attend to all business in that line. oct1dawly

---

Ship Chandlery for Sale.

PURCHASE BLOCKS, &c.,
TAR, PITCH and SMALL ANCHORS,
Also, LIME, CEMENT, and CALCINED PLASTER,
Between Second and Third sts., on Taylor
Opposite M. E. Church, by

June 3, 1861. H. F. SMITH.

Hogs Wanted!

WE WILL PAY THE HIGHEST MARKET RATE in Cash for Fat Hogs.

CATLIN & FOWLER,
Cowlitz Market, First street,
Dec.7.dawtf Next door south of R. Pittock & Co.

BUCHTEL & CARDWELL'S

PICTURES ARE THE BEST IN OREGON.

SMITH & DAVIS,

Front Street, Portland, Oregon,

WHOLESALE AND RETAIL DRUGGISTS

DEALERS IN

PAINTS,

OILS,

VARNISHES,

Artist's

AND

PAINTERS'

Tools.

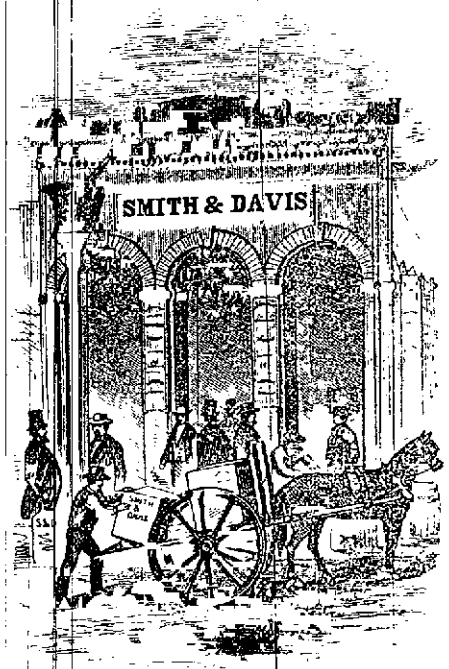

AGENTS

IN THE

STATE

FOR

ALL THE

Principal

PATENT

MEDICINES,

&c., &c.

ARE CONSTANTLY RECEIVING BY DIRECT IMPORTATION FROM THE EASTERN STATES, LARGE AND desirable additions to their already **EXTENSIVE STOCK,** which being one of

The Largest on the Pacific Coast,

bought in, and constantly receiving at the East, we are enabled to offer goods in our line at as FAVORABLE RATES as can be obtained in San Francisco. We would direct public attention to this FACT, which an examination of Stock and prices will prove.

JUST ARRIVED!

A FRESH LOT OF

CAMPHENE,
KEROSENE,
LARD OIL,
COAL OIL LAMPS,
CHINA NUT OIL,
BURNING FLUID,
SPERM OIL,
POLAR OIL,
ALCOHOL,
MACHINERY OIL

And several Invoices of

FRESH CHEMICALS BY EXPRESS FROM NEW YORK,

and PHILADELPHIA, &c., &c.,

July6dtu

LADD, WEBSTER & CO.'S

FAMILY

SEWING MACHINES

ARE UNEQUALLED BY ANY FOR

BEAUTY AND SIMPLICITY OF CONSTRUCTION

—AND—

Efficiency in Working.

A GOOD SEWING MACHINE

SHOULD BE WELL MADE, simple in its construction, and easily kept in order; should make a TIGHT LOCK-STITCH, alike on both sides of the material, and should sew any and all materials that can be sewed.

It should be able to use cotton, thread, or silk, directly from the spool, and to sew from coarse to fine, and from thick to thin, with rapidity, and without changing the tension. It should also be able to make the tension greater or less, on both the under and upper threads, and with uniformity; and should have a *straight* needle; curved ones being liable to break.

The needle should have perpendicular motion—this is absolutely necessary for heavy work.

It should be able to bind with a binder, hem with a hemmer; should stitch, fell, run and gather; and always ready to work.

It should be capable of using the same size thread on both sides of the work, and of using different colored thread or silk, above or below, to correspond with any two colors of cloth to be united.

It should be able to make a long or short stitch, and to fasten off the seam, and commence sewing tightly at the first stitch, and to run easily, and make but little noise.

It should have a wheel feed; no others are in constant contact with the work.

It should not be liable to get out of order; neither should it require a screw-driver or wrench to set the needle.

It should not be liable to oil the operator's dress.

It should not form a ridge on the under side, nor ravel.

The undersigned are General Agents for the general supervision of these unrivalled machines for Pacific States and Western Coast of Mexico.

COX, WILLCUTT & CO.,

Leather Dealers,

222 Battery street, San Francisco

BURGREN & SHINDLER,

Corner of First and Salmon streets,

Agents in Portland.

ja9daw

"Patronize Home Industry."

KEEP THE MONEY IN THE STATE!

THE UNDERSIGNED ARE CONTINUALLY MANUfacturing and have constantly on hand a superior article of

WHISKEY,

MANUFACTURED ENTIRELY FROM WHEAT, which they can warrant not to be surpassed by any article imported to the State.

If the People of Oregon MUST AND WILL HAVE WHISKEY, let them buy

STARR'S PURE UNADULTERATED

WHITE WHISKEY.

A. M. & L. M. STARR,
Corner of Stark and Front streets,
Portland, Oregon.

North End Steam Saw Mills.

THE UNDERSIGNED HAVING LEASED THE STEAM Saw Mill known as

"*WM. COLLINS & CO.'S STEAM SAW MILLS*"

At the North end of this City, are now prepared to furnish all kinds of

FIR AND CEDAR LUMBER,

Dressed or undressed,

TONGUE AND GROOVED FLOORING,

CEILING,

Pickets, Laths, &c.

We will also furnish **Cargo Lumber** on the shortest notice.

The business will be conducted entirely on the CASH PRINCIPLE.

OFFICE AT THE MILL, or with

MASTERS & HULL, on the Levee, No. 100, Corner Front and Taylor streets.

HARBAUGH & STITZEL.

Portland, May 17, 1861-dtf

EVERY MAN TO HIS TRADE!

HAVING MADE A PERMANENT ENGAGEMENT with a Practical

Pattern-Maker,

One who has served a regular apprenticeship at the business, I will furnish all ordinary Patterns used at my Foundry.

Free of Charge or Cost.

I have the Largest Stock of Patterns, of all varieties, in this coast.

CASTINGS furnished on shortest notice.

Also, a large quantity of **BABBITT'S METAL** always on hand.

au23dtf DAVID MONNASTER.

Blacksmithing in General.

JOHN M. MARBLE.....J. D. LETTS.

MARBLE & LETTS,

(Successors to D. C. Ingles,)

INFORM THE PUBLIC that they are now prepared to accommodate all the old customers of Mr. Ingles, and they hope many new ones who may see fit to favor them with their work, at short notice.

They will stop all work to attend to

Shoeing Horses.

Plows made to order, and always an assortment on hand, and they will give a written guarantee that they shall perform well, and in failure of which they will pay the purchase money back.

☞ Those indebted to us are requested to come and settle, as we are always ready. Come along with your cash. It is good to pay old debts, and it is good to make business for new work.

Yamhill street, corner of Second.

Portland, Feb. 4, 1861.

Ambrotypes, &c.

D. H. HENDEE, Artist,

In the Rooms in the same Building with J. H. Mitchell, Esq., Dr. Glenn, and Prof. Seitak,

FRONT STREET, PORTLAND,

WILL TAKE PICTURES ON PAPER, OILCLOTH and Iron, put up in Lockets, Rings, Pins, and a large variety of Fleet Style Cases, at a much lower price than ever before in Portland.

The best time for taking pictures of children is between 10 A. M. and 1 P. M. oct28dtf

---

FIRST OF THE SEASON!

Choice Canvass Back Ducks,

FOR SALE AT

Clark's Variety Market,

nov7dtf **First street.**

Removal.

JOHN R. FOSTER has removed his stock of HARDWARE to the

Old Stand on Front street,

opposite the New Wharf Office of Steam Navigation Co.

NEWSPAPERARCHIVE®
NEWSPAPERARCHIVE®